

Panorama Creative

Spot it! Shapes and Alphabets

Buildings can be big, small, wide, thin, dominant, pretty, and many other things. Their windows, doors and walls create lots of different shapes.

Can you spot an alphabet in the buildings on the Panorama? Could a column be an 'I', or a window be an 'O'? Look out for different letters on signs of shops and buildings too.

Once you have found your letters, create words that describe the personality of the High Street or buildings.

Materials : A camera and a printer

Method :

- Visit High Street 2012 or another street near you, and take photos of the buildings that you see. Start by spotting shapes: triangles, circles, squares or rectangles.
- Then you're home or back in the classroom, print off these images. You could also print images of buildings from the Panorama website.
- Try to identify different letters in the buildings.
- Arrange your letters to create words that describe the high street or the building you have been looking at.

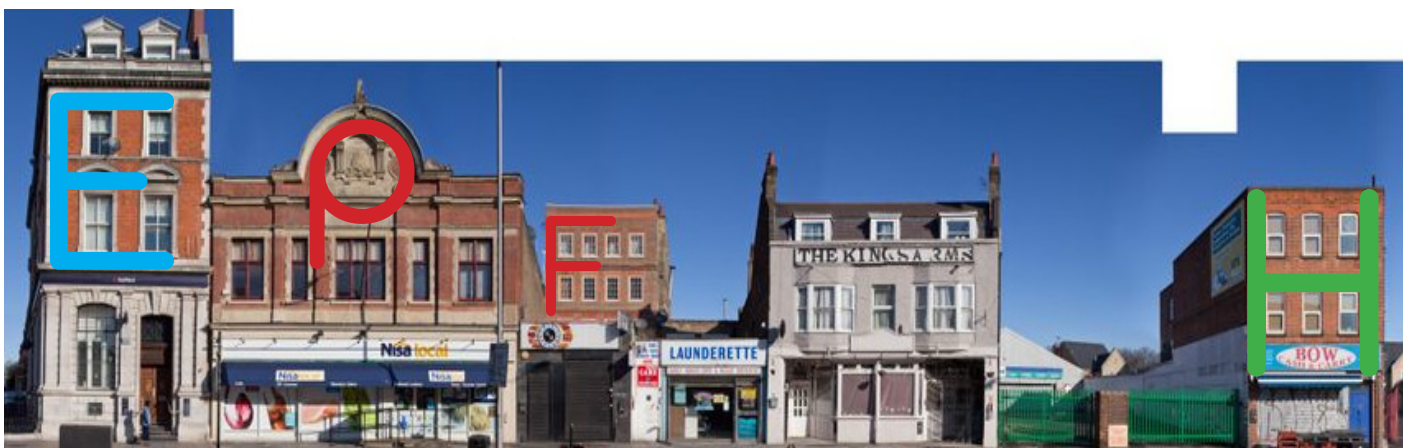

More Ideas

Why not write a poem about the High Street out of the letters you have found?

Think about the people that use different buildings. Who are the people that can help us, who use different buildings? Can you see a

